

OFFICIAL PROGRAMME

\$5



INTERNATIONAL SERIES 2022

NEW ZEALAND'S BIGGEST MOTORCYCLE SERIES



ROUND 1:
TAUPO INTERNATIONAL
MOTORSPORT PARK

3-4 DEC



ROUND 2:
MANFELD CIRCUIT
CHRIS AMON

10-11 DEC



ROUND 3:
CEMETERY CIRCUIT
WHANGANUI

26 DEC



ALSO
INTRODUCING

THE 3 ROUND
NZ SUPERMOTO CHAMPIONSHIPS



Platinum Homes

WHANGANUI
ALL YOU NEED (AND THEN SOME)



AWESOME PEOPLE
TRUST US



Remy Gardner

REMY GARDNER 2021 MOTO2 WORLD CHAMPION AND IXON RIDER



With Summer upon us, now is the time to get into some new riding gear. IXON offers a complete package with class leading innovation, safety and style. Whether you're into Track-Days, Adventure Touring, Commuting or Sports, IXON has the range to keep you safe and comfortable wherever you ride. Visit your local stockist dealer to choose your style.



BLACK/KHAKI

ALLROAD

COMFORT, STYLE & VERSATILITY

- Fixed waterproof and breathable X-Dry membrane (14000 Schmerber / 20000 MVTR)
- Removable thermal lining (160gr body, 80gr sleeves)
- Oversized adjustable zipped ventilations on chest and back



SCAN ME to view
the NZ Collection



BLACK/GREY

#RIDEYOURWAY

Proudly distributed in NZ by

Forbes & Davies (NZ) Ltd

www.forbesanddaves.co.nz

Forbes & Davies @forbesanddavesmotorcycle

2022 SUZUKI INTERNATIONAL SERIES PARTNERS



Motor Racing is **DANGEROUS**, and all persons attending at these tracks do so entirely at their own risk. It is a condition of admission that all persons having connections with the promotion and/or conduct of the meeting, including the owners of the land, and the riders and owners of vehicles and passengers in vehicles, are absorbed from all liability arising out of any accidents causing damage or personal injury to spectators or ticket holders except where due care and skill has not been exercised.

The carrying or consumption of alcoholic beverages in the pit area is prohibited.

NOTICE: NO GLASS AND NO ANIMALS ALLOWED

Programme Design: Inferno Design & Digital
Articles by Graeme "Spyda" Staples



A WORD FROM THE CEMETERY CIRCUIT TEAM:

This 3 Round race series is proudly brought to you by Cemetery Circuit Ltd, on behalf of the Wanganui Motorcycle Club Inc. Firstly, A Big Thanks to all our Volunteers. Without their loyalty and support we would not have this now iconic Event.

Volunteers peak at over 200 at Cemetery Circuit on Boxing Day, giving up their time and energy and we would like to take this opportunity to thank each and every one of them.

We are proud of this series and have put in a huge effort to ensure an exciting and enjoyable event... and one as safe as motorcycle racing can be. Safety, yours, the competitors and ours, is of the utmost importance to us. Please follow any instructions given by a member of our crew, and please stay aware at all times of your surroundings.

REMEMBERING BARBARA LETT



Former Cemetery Circuit organiser and Clerk of Course, Barbara Lett died on the 5th of November 2022 at home in Wanganui, after a long, long battle.

A life member of the Wanganui Motorcycle Club, Barb first helped on Boxing Day way back in 1960. Over the years, she carried out all sorts of roles to make Cemetery Circuit happen – from lap scoring, to crowd control and all the way through to race organiser for more than a decade.

Well known for not calling a spade a shovel, Barb managed to get her point of view across better than most. With the potential dangers of motorcycle racing always at the front of

her mind, Boxing Day brought out the serious side of her year upon year. A well run meeting, rider and spectator safety at the forefront of everything is what she strived for. Something that carries on to this day with current organisers.

Over the years of her involvement in Cemetery Circuit, she had help from hundreds of people to make the day happen. She was always very grateful for the generosity of people to give up their time and energy – especially at the time of year Cemetery Circuit is held!

She is survived by her husband of 56 years – Joe.

Rest in Peace Barb.



SUZUKI

INTERNATIONAL SERIES 2022

NZSBK ROUND 1

3-4 DEC
TAUPO

AND

NZSBK ROUND 2

10-11 DEC
MANFEILD

SATURDAY

QUALIFYING - 11.30 AM START

ROUND 1 - 2.00 PM START

	TAUPO	MANFEILD
PRE-89 POST CLASSICS	6 LAPS	8 LAPS
SUPERSPORT 300	6 LAPS	8 LAPS
FORMULA SPORT/BEARS	6 LAPS	8 LAPS
F2/SUPERSPORT 600	6 LAPS	8 LAPS
SUPERSPORT 150*	6 LAPS	5 LAPS
NZ SUPERMOTO CHAMPS*	8 LAPS	10 LAPS
F1/SUPERBIKES	6 LAPS	8 LAPS
F3/PRO TWINS	6 LAPS	8 LAPS
F1 & F2 SIDECARS	6 LAPS	8 LAPS

* SUPERSPORT 150 & SUPERMOTO ON SHORTER TRACKS AT TAUPO.

* SUPERMOTO ON SHORT TRACK IN REVERSE AT MANFEILD (FLAG START)

SUNDAY

ROUND 2 - 10.30 AM START (APPROX)

	TAUPO	MANFEILD
PRE-89 POST CLASSICS	8 LAPS	10 LAPS
SUPERSPORT 300	10 LAPS	12 LAPS
FORMULA SPORT/BEARS	8 LAPS	10 LAPS
F2/SUPERSPORT 600	10 LAPS	12 LAPS
SUPERSPORT 150*	7 LAPS	6 LAPS
NZ SUPERMOTO CHAMPS*	8 LAPS	10 LAPS
F1/SUPERBIKES	10 LAPS	12 LAPS
F3/PRO TWINS	10 LAPS	12 LAPS
F1 & F2 SIDECARS	10 LAPS	12 LAPS

ROUND 3 - 1.30 PM START (APPROX)

	TAUPO	MANFEILD
PRE-89 POST CLASSICS	8 LAPS	10 LAPS
SUPERSPORT 300	10 LAPS	12 LAPS
FORMULA SPORT/BEARS	8 LAPS	10 LAPS
F2/SUPERSPORT 600	10 LAPS	12 LAPS
SUPERSPORT 150*	7 LAPS	6 LAPS
NZ SUPERMOTO CHAMPS*	8 LAPS	10 LAPS
F1/SUPERBIKES	10 LAPS	12 LAPS
F3/PRO TWINS	10 LAPS	12 LAPS
F1 & F2 SIDECARS	10 LAPS	12 LAPS



RACING STARTS 12.05 PM (APPROX)

PRE-89 POST CLASSICS	8 LAPS
SUPERSPORT 300	8 LAPS
FORMULA SPORT/BEARS	8 LAPS
F2/SUPERSPORT 600	8 LAPS
NZ SUPERMOTO CHAMPS	8 LAPS
F1/SUPERBIKES	8 LAPS
F1 & F2 SIDECARS	8 LAPS
F3/PRO TWINS	8 LAPS
PRE-82 CLASSIC SIDECARS	8 LAPS

ROUND 3: WHANGANUI 26 DEC

PRE-89 POST CLASSICS	8 LAPS
SUPERSPORT 300	8 LAPS
FORMULA SPORT/BEARS*	8 LAPS
F2*/SUPERSPORT 600	8 LAPS
NZ SUPERMOTO CHAMPS	8 LAPS
F1*/SUPERBIKES	8 LAPS
F1 & F2 SIDECARS*	8 LAPS
ROBERT HOLDEN MEMORIAL	10 LAPS
F3*/PRO TWINS	8 LAPS
PRE-82 CLASSIC SIDECARS	8 LAPS

*NZTT TITLE RACES



TradeZone
experts in performance

Proud Sponsor of the
Wanganui Cemetery Circuit
Robert Holden Corner
for over 20 years

TradeZone
New Zealand

**WANGANUI &
PALMERSTON NORTH**

**YOUR LOCALLY OWNED AND OPERATED
INDUSTRIAL SUPPLIES SPECIALIST**

Tradezone Wanganui | 362 Heads Road, Wanganui | Ph 0634 44804

Tradezone Palmerston North | 711 Tremaine Avenue, Palmerston North | Ph 0635 78888

PRE-89 POST CLASSICS

JUNIORS (UP TO 600CC) & SENIORS (601CC+) COMBINED

No.	NAME	LOCATION	BIKE	T	M	CC	SPONSORS
3	Sean Donnelly	Paraparaumu	Kawasaki	☑	☑	☑	Precise Print
14	Jeff Croot	Whanganui	Kawasaki ZXR750H1	☑	☑	☑	Inferno Design & Digital, Marshall Motorcycles, Keown Honda, Bernard Racing Performance Centre
20	Nigel Lennox	Canterbury	Kawasaki ZXR			☑	
21	Eddie Kattenberg	Te Awanga	Yamaha FZR1000	☑	☑		Eastweld Engineering, Fast Eddies Cycle Repairs, Bridgestone, Putoline Oil, Marco Imports
47	Barry Long	Bunnythorpe	Ducati SS	☑	☑	☑	
56	Karl Hooper	Taupo	ZXR750			☑	Metzeler, Badge King, Jolly Good Fellows Taupo, CH Automotive
57	Mark Robinson	Auckland	1989 Honda RS125			☑	James Simpson Engineering
60	Tyler Lincoln	Hastings	Kawasaki ZXR750			☑	Brett Fullerton, Bay Motorcycles
69	Ronan Bullock	Upper Hutt	Suzuki GSXR1000	☑	☑	☑	Rocket Construction, The Beautiful Shayna, The Boys
71	Mark Hodson	Wellington	Suzuki RGV250	☑	☑		Motorazzi, Wellington Dyno Services
77	Scott Findlay	Auckland	Kawasaki ZXR400	☑	☑		Kiwi House Inspections, Pirelli, RST, EBC Brakes
88	Gian Louie	Hastings	1989 Suzuki GSXR1100	☑	☑	☑	Bay Motorcycles, EastWeld, AdrenalinR
91	Lloyd Dyer	Lower Hutt	Suzuki GSXR400	☑	☑	☑	
98	Todd Ackroyd	Whanganui	FZR400R	☑	☑	☑	Inferno Design & Digital, Marshall Motorcycles
156	Brett Fullerton	Hastings	ZXR750H1	☑	☑	☑	
256	Anthony Clark	Foxton	1987 FZR600	☑	☑	☑	Levin Motorcycles
315	Terry Galway	Masterton	Norton			☑	
391	Tim Fraser	Whanganui	1981 Yamaha XJ550	☑	☑	☑	Marshall Motorcycles
396	Marc McKenzie	Wanganui	Honda CBR400RR	☑	☑	☑	
511	Dean Bentley	Lower Hutt	Yamaha FZR600	☑	☑	☑	TSS Motorcycles, The Sin Bin Stokes Valley Collision Repair, 187 Engineering, Fine Signs
551	Tony Sklenars	Wanganui	CBR600	☑	☑	☑	Marshall Motorcycles, Campbell's Automotive, Wanganui Reinforcing, Our Darling Wives, Richard Nessling RIP
553	Michael Allsebrook	New Plymouth	Suzuki GSXR 711	☑	☑	☑	Ecotech Electrical Solutions Ltd
599	Shane Percy	Kaikohe	1989 FR600			☑	A-Gade Mechanical, Margie Markiri
619	Kieren O'Neill	Palmerston Nth	Yamaha FZR600	☑	☑	☑	
621	Tim Kendall	Wellington	Honda CBR600	☑	☑	☑	Motorazzi
711	Leighton Minnell	New Plymouth	Suzuki GSXR600	☑	☑	☑	M3p Concrete Pumping, Hire it Wanganui, Root Juice
723	Jordan Burley	Ngaruawahia	Honda VFR750	☑	☑	☑	Kiwi Suspension Solutions, Bridgestone, NTB Racing, Honda Hamilton
789	Peter Bogusz	Paraparaumu	Suzuki GSXR1100	☑	☑	☑	Jae Carpet Cleaning and Flood Restoration

PARAGON
Motorcycles



YAMAHA



Kawasaki

72 WILSON STREET, WANGANUI - PH (06) 345 0001

'Servicing the region since 1973'



WE ARE DESIGNERS, WEB DEVELOPERS & RACERS.

Proud to be Cemetery Circuit's creative partner.



GRAPHIC DESIGN | WEBSITE DESIGN & DEVELOPMENT | BRAND DEVELOPMENT

68 GUYTON STREET, WHANGANUI PH. (06) 347 7163 WWW.INFERNODESIGN.CO.NZ

GILMORE SUPERSPORT 300

No.	NAME	LOCATION	BIKE	T	M	CC	SPONSORS
5	Angela Charlett	Christchurch	Yamaha R3	☑	☑		Mega Motorcyle Center, Race Supplies, Lock n Code, Repsol, Heatmiser
8	Mark van Wetering	Auckland	Yamaha R3	☑	☑	☑	
9	Regan Bray	Dunedin	Yamaha R3	☑	☑		Race Supplies, MotoXtreme, Unifone, Otago Motorcycle Club
11	Tyler King	Silverdale	Yamaha R3	☑	☑	☑	Mad Mike Motorsports, Moto Benzina, Bramble Café-Matakana, Rob Mackisack Contracting, M&M Adventures, Arai NZ, Pirelli NZ, R&R Powersports, Titus Transport
12	Royd Walker-Holt	Auckland	Yamaha R3	☑	☑	☑	Top Spec Engineering, Restorace Motorcycles
14	Samuel Oliver	Foxton	KTM RC390	☑	☑		Oliver Racing
15	Dennis Charlett	Christchurch	Yamaha R3	☑	☑		Mega Motorcyle Center, Heatmiser, Lock n Code, Repsol, Shoei
17	Georgia Elvin	Papakura	Yamaha R3	☑	☑	☑	Ethika NZ, Rynopower, DSM Nutrition, GearWrench NZ
19	Jacob Stroud	Hamilton	Kawasaki Ninja 400	☑	☑	☑	Bridgestone, Kawasaki, Passmasters, MTF, X-lite, Stylemartin, Spidi
20	Shane Miller	Sanson	Yamaha R3	☑	☑	☑	Lucas Oil, NF Moto UK Leathers NZ, Courtesy Motorcycles, Phil Turnbull, Flintoff Panelbeaters, Speedy Signs Palmerston North, M&R O'Connor (Gecko), Speedway & Things FB, Pirelli Moto NZ, X-Lite Helmets
22	Jethro Bowman	Nelson	KTM RC390	☑			
25	Alistair Wilton	Auckland	Yamaha YZF-R3	☑	☑		Rogers Motorcycles Invercargill, EBC Brakes, BRM Dyno Paeroa, Pirelli Tyres TZ Solutions
26	Richard Boyd	Rotorua	Yamaha R3	☑	☑	☑	Pirelli, RST, EBC, MT Helmets, TR20
27	Jesse Stroud	Wanaka	Yamaha YZF 03	☑	☑	☑	Helicraft, Shuzi, Joes Garage, Kiwibike Insurance, B.effect Brewery, Maidstone Yamaha
28	Cormac Buchanan	Invercargill	Yamaha RYZF-R3	☑	☑	☑	Yamaha Racing Dvpt Team NZ, Burt Munro Challenge, Bedpost NZ, Road Safety Southland, Kiwi Classic Moto, Bakuto, Altherm JCR, YSS, KSS Suspension, YMF, YMI, Yamalube, Grant Shivas, Rex Mincher, Aaron the Plumber, Pirelli Moto NZ, J Harpur Contracting, Creation Signs, Auto Radiators, Riders4Performance, Handy Andy Man, Bike Tranz, Beker's Motorcycle Tours, Race Supplies NZ



GILMORE SUPERSPORT 300

CONTINUED

No.	NAME	LOCATION	BIKE	T	M	CC	SPONSORS
31	Haydn Fordyce	Papakura	KTM390	☛	☛		Double Six Motorsport, Wet & Forget, KTM NZ, MTF Silverdale, Eurobike Wholesale, Xpress Racewear, Karaka Plumbing, California Superbike School, Express Pet Transport
34	James Dowman	Wanganui	Yamaha R3	☛	☛	☛	Engineering Unlimited
39	Olivia Goddard	Dunedin	Yamaha R3	☛	☛		Race Supplies, Technical Racing, Motoxtreme, Mum & Dad
41	Carlos Phillips	Dannevirke	Yamaha R3	☛	☛		Merryless Hotel Dannevirke, Tararua Scissor Lift Hire, Tararua Sign and Design, Goat Road Motorcycle Hire, Hewitts Motorcycles, Helenbak Haulage
42	Keiran Mair	Upper Hutt	KTM RC390	☛	☛		TSS Motorcycles
47	Lucas Scott	Christchurch	Yamaha R3	☛	☛	☛	Myself
48	Isaac Waldron	Christchurch	Yamaha R3	☛	☛	☛	
50	Hamish Simpson	Waiuku	2019 Yamaha R3	☛	☛	☛	Automotive Componentry Refinishing, Franklin Engineering Services, Andy Gourlay, Mum and Dad of course
51	Cameron Leslie	Auckland	KTM390	☛	☛	☛	Double Six Motorsport, Wet & Forget, KTM NZ, MTF Silverside, Eurobike Wholesale, Xpress Racewear, Bayleys North Shore (Residential), Rider Skills, Property Press, Lab Environmental
52	Richard Fords	Taupo	Yamaha R3	☛	☛	☛	RF Refrigeration Ltd, Pirelli, Proworx Taupo, Super Finishing Ltd
57	Luke Martin	Waverley	CBR250	☛	☛		Yap Yap Racing, Ken Lupton
61	Alex Farquhar	Christchurch	RC390	☛	☛		
62	Jordan Walters	Feilding	Yamaha R3	☛	☛	☛	
67	Simon Beard	Waitakere	Yamaha R3	☛	☛	☛	Beard Racing
85	Leon Jacobs	Papamoa	Yamaha R3 2015	☛			
88	Robert Tonkin	Wellington	Kawasaki Ninja 250		☛		
96	Jerry Muir	Waiuku	Yamaha R3	☛	☛		JWM Engineering
97	Scott Hawkes	Feilding	Yamaha R3	☛	☛	☛	Carters Tyres, Streeter Motorcycles
99	Samuel Guthrie	Christchurch	Yamaha YZF R3	☛	☛		Get off my moto, Eni I-Ride Oils and Lubricants, CDF Painters, Op Racing, Pirelli NZ, Northern Accessories, Mega Motorcycle Center, Race Supplies, Motorcycling Canterbury, Canterbury Car Club, Mum, Dad and Lucas, Lonestar NZ, Joes Garage

Reliable
energy for
your world



powerco.co.nz

FORMULA SPORT/BEARS

No.	NAME	LOCATION	BIKE	T	M	CC	SPONSORS
13	Jeff Rogerson	Hamilton	BMWS1000RR	☛	☛	☛	i-tools, Ozzy Performance, Q Signs, Boyd Motorcycles, F1 Engineering, Metzeler Tyres
16	Nick Southerwood	Auckland	Aprilia RS660	☛	☛	☛	Southerwood Motors Ltd
19	Richard Markham-Barrett	Paraparaumu	BMWS1000RR	☛	☛	☛	i-tools, Ozzy Performance, Metzeler, Q-Signs
24	Dean Harrison	New Plymouth	Yamaha R6	☛	☛	☛	MACH1 Yamaha, HELrimu Electrical, Speedysigns NP, Sheddor Cycles Element Nutrition and Supplements
31	Ian Reed	Wellington	Suzuki GSXR600	☛	☛	☛	TSS Motorcycles, Pernix Consulting
33	Michael Lee	Dunedin	Kawasaki ZXR600			☛	Southern Cross Jewellers, Gold Buyers Dunedin
46	Barry Long	Bunnythorpe	MV Augusta F4	☛	☛	☛	
48	Dwayne Bishop	Wanganui	Aprilia RSV4 RR	☛	☛	☛	Drain World, CJ Newland Logging, Mitre 10 Mega, Kinetic Electrical, CRV Equipment, Display Associates, Mr Woods, Wanganui Collision Centre, Tyres & Alloys, Forbes & Davies, Rivercity Drainage, Platinum Homes
49	Jason Bardell	Wanganui	BMW S1000RR	☛	☛	☛	Autofix Wanganui, Pirelli, Motomart
52	Jason Holton	New Plymouth	Yamaha R6	☛	☛	☛	
54	Jonny Lewis	Mahana	Ducati V4	☛	☛	☛	Carters, J Lewis Building Mahana Earthworks, Tasman Insurance Brokers, AB's Motorcycles, ET Engineering
66	Greg Goessi	Tokoroa	Aprilia RS660			☛	Gulf Oil NZ
67	Grahame Jarratt	Auckland	Honda CBR1000RR SP1	☛	☛	☛	Road Kill Racing, Team Rees Racing, Tony Rees Motorcycles
69	Ronan Bullock	Wellington	Suzuki GSXR1000	☛	☛	☛	My Wonderful Mother Valerie Colville, Shan the Man, B-rad, The Juice, Frog, Joel the Barber, Boyle Brothers Motorcycles, Wellington Motor Company
70	Mark Oliver	Waverley	Triumph 675	☛	☛	☛	Oh Please
75	Malcolm Bielski	Wellington	Suzuki GSXR1000	☛	☛	☛	Zip Plumbing
76	Rob E Edwards	Porirua	Aprilia RS660			☛	Coroglen Equestrian
77	Blair Lambarth	Auckland	KTM690R Duke			☛	Trilect Electrical, Environment Service Engineers, John Steer
79	Stephen Leggett	Whanganui	Aprilia RSV4 RR	☛	☛	☛	Motomovers, Gorilla Graphics
87	Mark Perry	Sanson	Aprilia	☛	☛	☛	City Honda, Advanced Panel and Paint, Presidential Homes, F1 Engineering, Dunlop, HJC, Alpine Star, House of 4Bs, The Miller Grimmers, Motul
88	Allan Crouch	Cambridge	Yamaha R6	☛	☛	☛	
95	Benjamin Carter	Palmerston North	Triumph Daytona 675		☛	☛	
96	Sam Willacy	Whanganui	Suzuki GSXR750	☛	☛	☛	Airfence NZ, Metzeler Tyres, Gorilla Graphics
97	Mark Temple	Ngatea	Honda CBR1000RR	☛	☛	☛	Lukes Staff Account
98	Todd Ackroyd	Whanganui	Ducati 999S	☛	☛	☛	Inferno Design & Digital, Marshall Motorcycles
99	Jeff Croot	Whanganui	Honda CBR600RR	☛	☛	☛	Inferno Design & Digital, Marshall Motorcycles, Keown Honda, Bernard Racing Performance Centre
166	James Rogers	Paraparaumu	Triumph Daytona 675	☛	☛	☛	
167	Heath Botica	Nelson	Ducati	☛	☛	☛	Anchor Engineering, Anchor Fastners, AB's Motorcycles
222	Shanon Dellow	Greytown	Suzuki 2008 GSXR1000	☛	☛	☛	Greytown Hotel 'The Top Pub', Fantail Services Ltd, Rocket Construction
358	Raymond Herdman	Palmerston North	Suzuki GSXR750M		☛	☛	NFMoto, Triumph Homes, Signmakers, Universal Spraypainters, Pam, Truckers Pride
711	Leighton Minnell	New Plymouth	Ducati 400SS	☛	☛	☛	M3p Concrete Pumping, Hire it Wanganui, Root Juice

JOIN US IN 2023

Q-West are now recruiting for:

- FABRICATORS
- WELDERS
- ELECTRICIANS
- ENGINEERS

APPLY NOW to work with
our world class team
by emailing
jacquie@q-west.co.nz

Q-west.com
BOAT BUILDERS - NEW ZEALAND

Whanganui - New Zealand
sales@q-west.co.nz
+64 6 349 0035



0800 4 SCAFIT (0800 4 722348)

WANGANUI@SCAFIT.CO.NZ

374 Heads Rd, Wanganui





100% Motorcycle

F2/SUPERSPORT 600

No.	NAME	LOCATION	BIKE	T	M	CC	SPONSORS
B	Stephen Blount	Australia	Honda CBR600	☑	☑	☑	Harp Racing
S	Stephen Byrne	Australia	Kawasaki ZX6R	☑	☑	☑	Harp Racing
T	Tom Bramich	Australia	MV Augusta 675	☑	☑		Helicraft, Bartercard, Carl Cox Motorsport, Joes Garage, Kiwibike Insurance
6	David Hall	Matamata	Kawasaki ZX6R			☑	LG Racing
7	Hamish Fox	Pukekohe	2015 Suzuki GSXR600	☑	☑		Top Spec Engineering, Dyno Lab, Dunlop
8	Tarbor Walker	Whanganui	2020 Yamaha R6	☑	☑	☑	YRD, Xpress Racewear, Stormin' Bikes, Moto Track Accessories, NGR
12	Luca Durning	Wanganui	Suzuki GSXR600	☑	☑	☑	The Dentists, Pirelli NZ, The Barracks Bar, Bernard Racing
13	Dan Jenkins	Christchurch	Triumph 675	☑	☑		Mega Motorcycle Centre, Lock n Code, Optima Accountants, Gaerne Boots, Richa Leathers, Leatt
14	Cormac Buchanan	Invercargill	Yamaha YZF-R6	☑	☑		Yamaha Racing Dvpt Team NZ, Burt Munro Challenge, Bedpost NZ, Road Safety Southland, Kiwi Classic Moto, Bakuto, Altherm JCR, YSS Suspension, YMF, YMI, Yamalube, Grant Shivas, Rex Mincher, Aaron the Plumber, Pirelli Moto NZ, J Harpur Contracting, Creation Signs, Auto Radiators, Riders4Performance, Handy Andy Man, Bike Tranz, Beker's Motorcycle Tours, Race Supplies NZ, Southland M/C Club
15	Rogan Chandler	Upper Hutt	Suzuki GSXR600	☑	☑	☑	Suzuki NZ, Ray Clee Motorcycles, TSS Motorcycles, Top Kat Roofing, HVAC, Kiwibike Insurance, Auckland Steel Blasters, Got Speed Media, Pirelli Tyres, MT Helmets, RST Leathers, Sidi Boots, Five Gloves, Ipone Oils
16	Logan Rowell	Whangaparaoa	Suzuki GSXR600	☑	☑	☑	Double Six Motorsport, Wet & Forget, KTM NZ, MTF Silverdale, Eurobike Wholesale, Xpress Racewear, Formula Fit, Pirelli NZ, Roses Alterations, Fastmaster Ltd
20	Dillon Telford	Tirau	MV Augusta 675	☑	☑		Dentures Plus, TR20, Horsepower MC, G Price, Red Line, Pirelli, KSS, EBC, RST, AGV, ASP, Ryder Racing, Taylor Fam, BRM Dyno, Rapid Bike, SC-Project, Tsubaki, Sidi, BS Battery
21	Avalon Biddle	Rangiora	Kawasaki ZX6R	☑	☑		DP Racing, MTF Finance, Kawasaki NZ, Motul, Pirelli, RST, CDF National, Carl Cox Motorsport Cup
27	Justin Maunder	Palmerston Nth	Suzuki GSXR600	☑	☑	☑	Maunder Racing, Moto TT Trackdays, MBS Sorensen, California Superbike School, Metzeler, KSS, Jason Ashcroft Harcourts, Cartown, H Mairz, Use Us Levin
28	Nick Lascelles	Hamilton	Yamaha R6	☑	☑	☑	Upshift Psychology
29	Jake Lewis	Christchurch	YZF-R6	☑	☑		Yamaha Motor NZ, Altherm Window Systems, Yamalube, GYTR, bLU cRU, YMF, YMI, Akrapovic, Pirelli, Race Supplies, YSS Suspension, Kiwi Suspension Services, GB Racing, Sprint Filter, 360Logistics, RST & Technical Racing
33	Nick Cain	Christchurch	Triumph 675	☑	☑		Top Coat Brown, Mega Motorcycle Centre, CDF National 1957, Fitzwilliam Electrical, Earthworm Attachments, Repsol, Heatmiser, Pirelli, Mum & Dad, Girlfriend/Boss
36	Chance Oliver	Masterton	Suzuki GSXR600	☑	☑	☑	The Sign Factory Masterton, Supreme Automotive Refinishers
40	Aaron Hassan	Auckland	Yamaha R6	☑	☑	☑	
41	SJ Cavell	Napier	Honda CBR600RR	☑	☑	☑	Honda, Motul, Team Rees, Tony Rees Motorcycles, Eastweld, Alpinestars, Nicholson Autos, Shoei, Akrapovic, Race Supplies, Bonamici, GB Racing, Ozzy Performance, Sign Edge, D.I.D, JT Sprockets, Vesrah Brakes



100% Motorcycle

F2/SUPERSPORT 600

CONTINUED

No.	NAME	LOCATION	BIKE	T	M	CC	SPONSORS
44	Marcus Read-Bloomfield	Whatawhata	Yamaha R6	☑	☑	☑	Image Motorcycles, CSR Electrical, eHaus Waikato, Crafted Signs, Profile Earthworks, DR Drywall, Morris Concrete, AHA Roofing
47	Paul Jenkins	Auckland	Kawasaki ZX6R	☑	☑		RaG Racing, GardenLand Irrigation
54	Jacob Pierce	Christchurch	Yamaha YZF R6	☑	☑		Trevor Pierce Yamaha, Avon Insurance Brokers, Restore Prehabilitation and Recovery, The Carpet Company, Race Supplies, Langham Signs, Dynoworx, Pirelli, Rev'IT, HJC, Ohlins
56	Karl Hooper	Taupo	Yamaha R6	☑	☑		CH Automotive, BluCru, Heligear NZ, Helenbak Haulage, Pro Moto, Jolly Godd Fellows Taupo, Pirelli, Dyno Lab Taupo RST
61	Phillip Munt	Kamo	Suzuki GSXR600			☑	PRM Trailers
63	Angus Boyd	Kaipoi	Suzuki GSXR600			☑	Charlton Hurrell Drainage, Race Supplies, Get Off My Moto, Faster Workwear and Design, Pirelli, Avon City Motorcycles, RS Taichi, Gaerne, Bering, Arai, Dynoworx, Putoline
66	Kurt Hughes	Gisborne	Yamaha R6	☑	☑	☑	
80	Zak Fuller	Taupiri	Yamaha R6	☑	☑	☑	Mahoe Land Company, Kiwi Rider, Yamaha NZ
92	Ashton Hughes	Bulls	Triumph 675	☑	☑		Scott Structural, Aotea Electric, Accessman, Dynoworx, Hughes Motors, Big Bush Farm, Blacks Fasteners, Pirelli, RST
99	Morgan McLaren-Wood	Cambridge	Suzuki GSXR600	☑	☑	☑	Double Six Motorsport, Wet & Forget, KTM NZ, MTF Silverdale, Eurobike Wholesale, Xpress Racewear, Morgan McLaren-Wood Racing



100% Motorcycle

Your motorcycle deserves **Stroke 4 Racing**



Power & performance in competition ■ Used for 24 hours in the Endurance World Championship
Developed with the Red Bull MotoGP Rookies Cup ■ Wear of parts reduction and engine protection

ASK FOR IT BY NAME AT YOUR LOCAL MOTORCYCLE DEALER



Marshall

MOTORCYCLES

**JAPANESE CLASSICS, GP REPLICAS, RESTORATION
MODIFICATIONS, SALES & MOTORSPORT**

**CONTACT
WAYNE**

143 RIDGWAY STREET, PH 06-343 3114
MOBILE 027 443 1182, marshallmotorcycles.co.nz





100% Motorcycle

Your motorcycle deserves **Katana**



100% Synthetic with ESTER | Speed & Easy Shift Innovation : smooth and pleasant gearbox
JASO MA2/ API SN | Maximum engine performance | Engine protection even at full power

5W40 | 10W40 | 10W50 | 10W60 | 15W50



ASK FOR IT BY NAME AT YOUR LOCAL MOTORCYCLE DEALER

No.	NAME	LOCATION	BIKE	T	M	CC	SPONSORS
11	Andrin Carr	Palmerston North	Suzuki 150	☑	☑		Moto Movers, Flintoff Panelbeaters, Lucas Oils, MF Moto
12	Narissa Wintle	Paraparaumu	Yamaha R15	☑	☑		i-Tools
15	Keiran Mair	Upper Hutt	Suzuki Gixxer 150	☑	☑		TSS Motorcycles
28	Tyler King	Silverdale	Yamaha R15	☑	☑		Mad Mike Motorsports, Moto Benzina, Bramble Café-Matakana, Rob Mackisack Contracting, M&M Adventures, Arai NZ, Pirelli NZ, R&R Powersports, Titus Transport
31	Emma Dowman	Wanganui	Suzuki GSX150	☑	☑		Engineering Unlimited
32	Henry Fisher	Raglan	Suzuki Gixxer 150	☑	☑		Motomovers, NTB Racing, Satori Racing
34	Lucas Guthrie	Christchurch	Yamaha YZF R15	☑	☑		Get Off my moto, Eni I-Ride oils and lubricants, MCI, Race Supplies, Busy Bees property services, Mega M/C Center, Lonestar NZ, Joe's Garage
44	Debbie Tapper	Auckland	Suzuki Gixxer 150	☑	☑		Rental Cabins, Motomovers, Instar
65	Eva Wintle	Masterton	Suzuki Gixxer 150		☑		Penrite, Mobility Wairarapa
73	Hunter Charlett	Christchurch	Yamaha R15	☑	☑		Mega Motorcycle Centre, Race Supplies, Lock n Code, Motorcycles Canterbury
99	Nixon Frost	Lower Hutt	Suzuki FXR 150	☑	☑		Suzuki NZ, TSS Motorcycles, Yus Homes, LS2 Helmets, Gaerne Boots, RK



PSP NEW ZEALAND JETSPRINT CHAMPIONSHIP

WANGANUI

ROUND 3

TUESDAY 27TH DECEMBER 2022

SHELTER VIEW JETSPRINT TRACK, WANGANUI. GATES OPEN AT 11:00AM.
GET YOUR TICKETS AT WWW.V8JETSPRINTS.CO.NZ OR PAY AT THE GATE.

Sponsors: JSA, MouthFRESH, Sprintoo, mtw, PSP, Pub Charity, DRAINAGE SYSTEMS LTD, eventfinda

GET OUR BEST

SuzukiFest₂₂



L

SV650 **\$9,999 +ORC**
Save \$1,000

Terms and conditions: Promotion available from 1/10/22 to 31/12/22 on new Suzuki SV650. Excludes demo units and all other promotion. Available through participating Suzuki dealers, while stocks last.



 **SUZUKI**

[suzuki.co.nz](https://www.suzuki.co.nz)

TRACTA65248 Suzukifest_KR

NZ SUPERMOTO CHAMPS

No.	NAME	LOCATION	BIKE	T	M	CC	SPONSORS
7	Mitch Rowe	New Plymouth	Husqvarna FS450	☑	☑	☑	Pirelli Tyres
10	James Clarke	Wanganui	Honda CRF450R	☑	☑	☑	Aramex, Cheezel Customs, Mastercraft Kitchens, DSMoto, Swarts Tyres
12	Russell Josiah	Taumarunui	Gas Gas MC450	☑	☑	☑	Bike Torque Racing
22	Anthony Koel	Rolleston, Selwyn	Yamaha YZ450F			☑	Rolleston Diesel & Petrol, Chez Barbers, Bob McCleary Yamaha, The Wife
35	Will Young	Wellington	Husqvarna FS450	☑	☑	☑	Aramex Whanganui, TSS Red Baron, Dirt Merchants
57	Luke Martin	Waverley	Honda CRF450R	☑	☑		Yap Yap Racing, Ken Lupton
57	Campbell Grayling	Hawera	Honda CRF450			☑	BDO, Nick Prestidge Builder, Pirelli, RST
62	Craig Scott (Cudge)	Wanganui	Honda CRF450	☑	☑	☑	Garmac Engineering, Keown Honda, Wanganui Car Dump, Swartz Tyres, Coopers Café & Bar, Mlp Trailers, Mudflap Racing
75	Mark Oliver	Waverley	Honda CRF450	☑	☑	☑	Oh Please
91	Richie Dibben	Wanganui	Suzuki RMZ450	☑	☑	☑	24/7Beancounter, DS Moto Wanganui
167	Brett Fullerton	Hastings	Husqvarna FC450	☑	☑	☑	
210	Mike Kyle	Whakatane	KTM SMR450	☑	☑	☑	Whakatane Motorcycles, Rock Oil, Dyno Dynamics, Bridgestone, Patterson O'connor Motorcycles
396	Marc McKenzie	Wanganui	Honda CRF450	☑	☑	☑	
622	Alex Luff-Scott	Wanganui	Honda CRF450	☑	☑	☑	Garmac Engineering, Keown Honda, Wanganui Car Dump, Swartz Tyres, Coopers Café & Bar, Mlp Trailers, Mudflap Racing
822	Roger Bland	Whanganui	Suzuki RMZ450	☑	☑	☑	DS Moto
999	Andrew Rudd	Ashburton	Gas Gas MC450F	☑	☑	☑	Wanaka Powersports, Dynoworx, Spraymarks, Metzeler, Maxima Oils, DVR Exhausts, Koarse Graphics, Just1, Albert St Panel & Paint, Super Finishing Ltd, Yapyap Racing

SBP

STORMIN' BIKES

Performance Motorcycle Parts

www.storminbikes.co.nz



Manawatu's only truly independent motorcycle store.

Genuine and aftermarket parts for all bikes, along with parts and accessories for your road bike modifications.



Cosmetic and performance parts for Streetfighters, Race bikes and Café Racers.



Retail store and workshop in Palmerston North for parts, apparel and bike work.



Or find us online, on Trademe or below.



storminbikes2016@gmail.com
027 242 5552 or (06) 3577216





F1/SUPERBIKES

No.	NAME	LOCATION	BIKE	T	M	CC	SPONSORS
1	Mitch Rees	Whakatane	Honda CBR1000RR-R	☑	☑	☑	Honda, Tony Rees Motorcycles, Motul, Team Rees, Alpinestars, Shoei, Race Supplies, Ozzy Performance, Eastweld, MXT
5	Scott Moir	Taupo	Yamaha R1	☑	☑	☑	Yamaha, bluCru, Diamond Design, CD Vander Meer Builders, Promoto Motorcycles, Dyno Lab, YMI Insurance, YMF Finance, Dunlop Tyres, Ipone Oils, Shoei Helmets, Redpath
11	Tony Rees	Whakatane	Honda CBR1000RR-R	☑	☑		Honda, Tony Rees Motorcycles, Motul, Alpinestars, Shoei, Race Supplies, Ozzy Performance, Eastweld, MXT
17	Dale Finch	Christchurch	Kawasaki ZX10R	☑	☑		
19	Dave Sharp	Auckland	Kawasaki ZX10	☑	☑		DP Racing, Kawasaki NZ, Race Supplies, Pirelli Moto NZ, CDC National, Profile Metals
26	Tony Sellars	Kerikeri	Kawasaki ZX10R	☑	☑	☑	Project 54
28	Isaac Markham-Barrett	Paraparaumu	BMWS1000RR	☑	☑		i-tools, Ozzy Performance, Metzeler, Q-Signs
33	Sloan Frost	Lower Hutt	Suzuki Hayabusa	☑	☑	☑	Suzuki NZ, TSS Motorcycles, Yus Homes, Shoei, Gaerne, RK
36	Ray Clee	Auckland	Suzuki GSXR1000L8	☑	☑	☑	Team RCM Performance Suzuki, WP Suspension, GMD Computrack, SuspAct, Pirelli, Paint by Impact Cycles, Ipone Oils, DID Chais, JT Sprockets, Vesrah Brakes, JHC Helmets, Sidi Boots
41	Jaden Hassan	Mangere	BMWS1000RR	☑	☑		Valvoline, RWR, Bridgestone, Shoei, Richa, iTech, M1 Motorsport, Signbiz, Gaerne
42	Rhys Lindsay	Wellington	Suzuki GSXR1000	☑	☑	☑	Auto Super Shoppe Tawa, TSS Motorcycles, CJ Farming
43	Alistair Hoogenboezem	Tasman	YZF-R1	☑	☑		Altherm Window Systems, Yamaha Motor NZ, Yamalube, GYTR, bLUcRU, YMF, YMI, Akrapovic, Pirelli, Race Supplies, GB Racing, JCR, Holland Collision Centre, Ward Demolition, Star Moving, KT Trailers, Workshop Graphics, Sprint Filter, Raisey's & Trust Industries
47	Glen Skachill	Upper Hutt	BMWS1000RR	☑	☑	☑	i-tools, Ozzy Performance, Metzeler, Studio C Design
61	Ben Tippins	Tokoroa	Kawasaki ZX10	☑	☑	☑	Project FiftyFour, Kawasaki NZ, Penrite Oil NZ, Pirelli NZ, EBC NZ, The Factory Smokehouse & Grill, Race Supplies, Ozzy Performance, KSS Suspension, Patterson O'Connor Motorcycles, Woolich Racing, Raecin Motorsport, Skapa Designs, T&P Auto Finance
65	Craig Coulam	Auckland	Suzuki GSXR1000	☑	☑		About People, Profile Metals, Pirelli Tyres, Restorace
68	Luke Riley	Wainuiomata	BMWS1000RR	☑	☑	☑	i-tools, Ozzy Performance, Metzeler
78	Hamish Tarr	Paraparaumu	BMWS1000RR	☑	☑	☑	i-tools, Ozzy Performance, Metzeler, Arotean Consulting Ltd
91	Richie Dibben	Wanganui	Suzuki GSXR1000	☑	☑	☑	Barracks Sportsbar, DS Moto Wanganui
99	Luke Temple	Pokeno	Suzuki GSXR1000	☑	☑	☑	Bits4bikes.co.nz, Bridgestone, Richa, Shoei, Putoline, Whites Powersports



SHOEI®
PREMIUM HELMETS



X-SPR F2R

- TRUE RACING HELMET
FIM HOMOLOGATION | ECE 22.06
- HIGH EFFICIENT
AERODYNAMICS FOR HIGH
SPEEDS UP TO 350KM/H
- HIGH PERFORMANCE
RACETRACK VENTILATION
- AIM+ SHOCK ABSORBENT
SHELL
- DOUBLE SECURED VISOR
LOCK SYSTEM
- CWR-F2R VISOR WITH
VORTEX GENERATORS & EASY
TEAR-OFF ATTACHMENT

MARC MARQUEZ
8 TIME MOTOGP CHAMP



Available at your local
SHOEI Stockist or shop
online at

bits4bikes
.co.nz

No.	NAME	LOCATION	BIKE	T	M	CC	SPONSORS
8	Chris Burt	Auckland	Suzuki SV650	☑	☑	☑	The Rub, Metzeler
14	Dave Fellows	Porirua	Aprilia RS660	☑	☑		TR20, Scooterazzi, Pirelli Moto NZ, KSS Suspension, Race Supplies, Horsepower Motorcycles, Aprilia Special Parts, SC-Project Oceania, AGV Helmets, Redline Performance Engine Oil
16	Nick Southerwood	Auckland	Aprilia RS660	☑	☑		Southerwood Motors Ltd
18	Kieren O'Neill	Palmerston Nth	Aprilia RXV550			☑	
18	Jeremy Thompson	Rotorua	Suzuki SV650	☑			
19	Richard Markham-Barrett	Paraparaumu	KTM690 Duke	☑	☑	☑	i-tools, Ozzy Performance, Metzeler, Q-Signs
20	Nigel Lennox	Canterbury	Suzuki SV650			☑	RIP Racing, Motorazzi Wellington, Pirelli, AGV Helmets, RST Racewear, Motomovers Move your Bikes, BRM Dyno Paeroa, Division9Nine2
20	Bruce Telford	Otaki	Aprilia RS660	☑	☑		Horsepower Motorcycles, Red Line Oil, TR20, RST, AGV, Pirelli, Motorazzi, SC-Project, Gabro Racing, Dentures Plus, Ozzy Performance, Race Supplies, Bike Lift, ASP, RK Racing Team
21	Darrick Kattenburg	Tauranga	Suzuki SV650	☑	☑	☑	Fast Eddie's Cycles, Tasman Aluminium, Designer Installs, Alternative Graphics and Designs, Joe Lett Ltd, Perry Lett, Eastweld Engineering
33	Fabiano Paiva Santos	Auckland	Yamaha R6 450	☑	☑	☑	Greg Percival, No Hair Racing
37	Uriah Ryken	Awapuni	GSXR450			☑	
40	Christopher Defiori	Te Kauwhata	Mt07 Yamaha	☑	☑		Forch, Auckland City Honda, Race Fairings.co.nz, BRM Dyno Paeroa and Samara
43	Cole Williams	Wellington	Suzuki GSXR450	☑	☑	☑	Motorazzi Motorcycles Wellington
49	Vaughan Maine	Auckland	Suzuki SV650	☑	☑	☑	Springs Electrial
50	Rob Edwards	Taupo	Suzuki SV650	☑	☑	☑	Ultra Scan Central Plateau
54	Jonny Lewis	Mahana	Aprilia RS660	☑	☑		Carters, J Lewis Building, Mahana Earthworks, Tasman Insurance Brokers, AB's Motorcycles, ET Engineering
56	Karl Hooper	Taupo	Honda RSZF450	☑	☑	☑	CH Automotive, Heligear NZ, Helenbak Haulage, Pro Moto, Jolly Good Fellows Taupo, Pirelli, Dyno Lab Taupo RST
57	Mark Robinson	Auckland	MarcPro 450F			☑	James Simpson Engineering
61	Phillip Munt	Kamo	Suzuki SV650	☑	☑	☑	PRM Trailers
65	Ben Rosendaal	Christchurch	Suzuki SV650/KIP Racing	☑	☑	☑	RIP Racing, Motorazzi Wellington, Pirelli, AGV Helmets, RST Racewear, Motomovers Move your Bikes, BRM Dyno Paeroa, Division9Nine2
66	Greg Goessi	Tokoroa	Aprilia RS660	☑			Gulf Oil NZ
69	Mike Cross	Auckland	Kawasaki Ninja 400			☑	
76	Rob E Edwards	Porirua	Aprilia RS660	☑	☑		Coroglen Equestrian
74	Jarad Horn	Whangamata	Suzuki SV650	☑	☑		KIP Racing, Coromandel Homes, Pirelli, RST, AGV, BRM Dyno Paeroa, Kiwi Suspension Solutions, Motorazzi, Moto Movers, KMKR
77	Blair Lambarth	Auckland	KTM690R Duke			☑	Trilect Electrical, Environment Service Engineers, John Steer
77	Scott Findlay	Auckland	Suzuki SV650	☑	☑		Kiwi House Inspections, Pirelli, RST, EBC Brakes
79	Dean Sumner	Rotorua	Suzuki SV650	☑	☑		
81	Shaun Parker	Hamilton	Suzuki SV650	☑	☑	☑	Pirelli, Spark Photo
86	Donald Standen	Levin	Kawasaki Z650			☑	SJS Motorcycles, AFC, STANDEN Motorsport
174	Phillip Duthie	Hamilton	Ducati	☑	☑		BSF Racing, Brasal Engineering, FIE Motorcycle Works, Broughtons Contracting
196	Nick Kampenhout	Morrinsville	2018 Husqvarna 701 Vitpilen			☑	NV Motorcycles, NZ's #1 Husqvarna and Moto Guzzi Dealership and now NZ's newest Triumph Dealer, Motorex Oils, Pirelli Tyres
213	Bob Irving	Lake Hawea	CFMoto MT650	☑	☑		Action Sports Direct, Action Sports Wanaka, Action Sports North Shore, JGI Workshop

Bike Torque

TAUMARUNUI

35 HAKIAHA STREET, PO BOX 324, TAUMARUNUI | PHONE: 07 895 7994

4 MANIAPOTO STREET, OTOROHANGA | PHONE 07 873 8196

WWW.BIKETORQUE.CO.NZ



Way of Life!

Rutland Arms Inn



The Rutland Arms, Wanganui's favourite restaurant and bar, is proud to support Cemetery Circuit Wanganui.

We invite you to come and try our new summer menu, or sample a beer from our range of over 30 local, international and New Zealand Craft beers. After a great day out at the races, come and enjoy some friendly Wanganui hospitality.

Ph. 06 3477677 | enquiries@rutlandarms.co.nz
www.rutlandarms.co.nz

F1 & F2 SIDECARS

No.	NAME	LOCATION	BIKE	T	M	CC	SPONSORS
1	Barry Smith & Stu Dawe	Wanganui	LCR	☑	☑	☑	Carl Cox Motorsport, Protec, Superfinishing, City Honda, Sidecarshop, Motul
11	Chris & Richard Lawrence	Taupo	LCR F1	☑	☑		FFM Helmets, Colemans Suzuki
12	Adam Unsworth & Bryce Rose	Auckland	LCR/Aprilia RSV4	☑	☑	☑	Boss Engineering Services, Aprilia NZ, Repsol Oil, WFD, The Catering Company, Wheel Repairs 2U, Motorazzi, Signs & Engraving
16	Michael Wolland & Isaac Taylor	Kuripuni	LCR Suzuki	☑	☑	☑	Penrite, Mobility Wairarapa, Kiwibike Insurance, Neil's Auto, Burt's Backyards
17	Spike Taylor & Kendal Dunlop	Masterton	LCR	☑	☑	☑	Penrite Oil, Kiwibike Motorcycle Insurance, Burt's Backyards, Mobility Wairarapa, WAM 1 Masterton, Neil's Autos Masterton
18	Tim Wolland & Greg Bentley	Carterton	Steve Wells F1	☑	☑		Deco Precast, Sargent Motorcycles, Rob Walker Smash Repairs, Renalls Joinery
21	Daimyn Nagle & Louis Scrivener	Auckland	2000 LCR Replica GSXR	☑	☑		Recco, Wired Auto Electrical, Production Turned Parts, North Signs & Print, Bolt Shop, SS Engineering
27	Ian Burke & Graham Wilkinson	Edgecumbe	MRE Yamaha R6	☑	☑	☑	Lotta Nails & Beauty, Bay Ride Motorcycles, Tony Rees Motorcycles, Bay Fab Engineering
28	Tracy Bryan & Jo Mickleson	Wanganui	LCR F2	☑	☑	☑	Carl Cox Motorsport, Protec, Superfinishing, City Honda, Sidecarshop, Motul
31	Chris & Richard Lawrence	Taupo	LCR F2			☑	FFM Helmets, Colemans Suzuki
32	Dave Reesby/Sue van den Heuvel	Christchurch	1983 Mo Halley Yamaha 1000			☑	Displayworks
38	Daryl Williams & Brian Flynn	Waverley	SSR GSXR1000 K4			☑	
46	Peter Bradder & Simon Beard	Auckland	Steve Wells F1	☑	☑	☑	CLB Design, M&M Engineering, Ben Mayo 96, Ride n Shine NZ
55	Peter Dowman/Michael or Lucy Dowman	Whanganui	Windle GSXR600	☑	☑	☑	Engineering Unlimited
57	Bryan Stent & Dan Franzen	Whanganui	BLR Suzuki 600	☑	☑	☑	St Johns Four Square, Mid West Motorcycles, Carl Cox Motorsport, River City Drainage
67	Dave McArthur & Josh Keeling	Taupiri	Anderson R1	☑	☑	☑	No Bull Sheds, Mad Graphics, Waikato Shed Company, Putoline, LS2 Helmets
69	Mark Halls & Geoff Davies	Auckland	BLR Kawasaki ZX6RR	☑	☑	☑	Inox NZ, Marketing Works, R & R Powersports, Motomail, Alltech Diesel and Turbo, ECB Signs, Chris Thoreau, M & M Engineering
77	Nick Ploeg & Marcella Pandiella	Te Kauwhata	Porteous Kawasaki	☑	☑	☑	Seal House Ltd
111	Peter Goodwin & Louise Blythe	Auckland/Wanganui	LCR	☑	☑	☑	

DJ Carl Cox Loves Sidecars!

carl cox MOTOR SPORT

DJ Carl Cox Loves Motorsports!



"It's good to be back racing at the NZ Suzuki Series!

It is always great to be part of NZ's premier race season and the final road race at Whanganui is very special. On the behalf of Carl Cox Motorsports and racers and to the fans, I think this year is going to be very special - be safe, ride hard and have fun out there."

Carl Cox



No.	NAME	LOCATION	BIKE	SPONSORS
32	Dave Reesby/Sue van den Heuvel	Christchurch	1976 Yamaha XS750	Displayworks
35	Glen & Jan Spencer	Inglewood	BMW R90S	Excel Refrigeration & Air Conditioning
57	Bryan Stent & Dan Franzen	Wanganui	BLR Suzuki 600	St Johns 4 Square, Midwest Motorcycles, Carl Cox Motorsport, Wanganui Drainage
241	Arild Roberts/Michael Dowman	Wellington/Wanganui	BMW R90S	
249	Peter Dowman/Louise Blythe	Whanganui	Yamaha 700	Engineering Unlimited, Brian Greenless
297	James & Lucy Dowman	Wanganui	Yamaha XS650	Engineering Unlimited
551	Tony Sklenars/Marc McKenzie	Wanganui	Big Bad Bol d Or	Marshall Motorcycles, Campbell's Automotive, Wanganui Reinforcing, Our Darling Wives, Richard Nessling RIP
555	Mark Smith/Dean Corrigan	Carterton	BMW	Creative Kitchens Wairarapa, Moorespeed Ltd England, Big Mountain Mead, NZ Dimensionz Ltd, Gail (wife)
611	Malcolm & Ailie McDonald,	Whanganui	Yamaha XS750	
680	Brent Murphy/Troy Goodin	Masterton	BSA A65	Cabernet Foods Ltd, NZCMRR, Dave Panton Cars
850	Robert Hood & Graham Wilkinson	Whanganui	Norton Commando	Take it Easy Tours, BNT Motorsport, Tom Ditchfield Panelbeaters
960	Mark & Oliver Thompson	Wanganui	Norton Commando	The Door Shoppe, Tom Ditchfield Panel Beaters



Wanganui & Districts Holden, Kia, Peugeot & Franchise Holders,
providing all your Parts, Servicing & Vehicle requirements.

Ken Williams and his team are focused on motoring excellence.

300 St Hill St, Whanganui - Call 0800 855 558

GO FOR GOLD

**\$200 REGO CASHBACK WITH
RIDE FOREVER GOLD**



Book a Ride Forever Gold training course now to get \$200 cashback on your rego. You'll also get a great day's ride and sharpen your skills with some of New Zealand's best motorcycle trainers. Whatever kind of bike you ride, they'll tailor the training to suit you. **Find out more at [RideForever.co.nz/cashback](https://rideforever.co.nz/cashback)**

\$200 payable over 2 years. Terms and conditions apply.

RIDE FOREVER 

AN ACC INITIATIVE

Funded by the Motorcycle Safety Levy



He Kaupare. He Manaaki.
He Whakaora.
[prevention. care. recovery.](#)

CEMETERY CIRCUIT & ROBERT HOLDEN MEMORIAL FEATURE RACE PREVIOUS WINNERS

These are the winners of the Feature Race at the Cemetery Circuit. The winners of the Robert Holden Memorial Trophy each year may differ as at times the trophy was raced over a series of events held in Wanganui, Gisborne and Paeroa, and in later years it returned to the Cemetery Circuit alone.

1951	Dene Hollier (Triumph GP)	1976	Pat Hennen (Suzuki RG500)	1997	Chris Haldane (Ducati Corsa 996)
1952	Rod Coleman (Max Norton)	1977	Greg Hansford (Kawasaki KR250)/ Jeff Sale (Yamaha TZ750)	1998	Jason McEwen (Kawasaki ZX9R)
1953	Rod Coleman (AJS 7R)	1978	John Woodley (Suzuki RG500)	1999	Jason McEwen (Kawasaki ZX9R)
1954	Rod Coleman (AJS 7R)	1979	Len Willing (Yamaha TZ350)	2000	Tony Rees (Yamaha YZF-R1)
1955	Peter Murphy (AJS 7R)	1980	Roger Freeth (Suzuki RG500)	2001	Tony Rees (Yamaha YZF-R1)
1956	Rod Coleman (AJS 7R)	1981	Dave Hiscock (Suzuki Yoshimura 1000)	2002	Tony Rees (Yamaha R1)
1957	Peter Murphy (AJS 7R)	1982	Bob Toomey (Aerofast F1 Suzuki 1025)	2003	Johan Bruns (Suzuki GSXR600)
1958	John Hempleman (Manx Norton)	1983	Dave Hiscock (Roberts Suzuki GS1000)	2004	Craig Shirriffs (Suzuki GSXR 600)/ Jared Love (Honda CBR1000)
1959	Hugh Anderson (BSA 350)	1984	Robert Holden (Roberts Suzuki GSXR1100)	2005	Craig Shirriffs (Suzuki GSXR600)
1960	Forrest Cardon (Manx Norton)	1985	Richard Scott (Yamaha YZ750)	2006	Andrew Stroud (Suzuki GSX-R1000)
1961	Hugh Anderson (Manx Norton)	1986	Richard Scott (Honda RS500)	2007	Craig Shirriffs (Suzuki GSX-R1000)
1962	Hugh Anderson (Manx Norton 350)	1987	Bob Toomey (Suzuki GSXR1100)	2008	Craig Shirriffs (Honda CBR1000)
1963	Jim Redman - Moutoa Circuit (Honda 305)	1988	Jason McEwen / Robbie Dean (both Suzuki GSXR1100)	2009	Andrew Stroud (Suzuki GSX-R1000)
1964	No Meeting	1989	Robert Holden (Honda RC30)	2010	Dan Stauffer (Yamaha R1)
1965	Bob Coleman - Matarawa Circuit (AJS 500)	1990	Tony Rees (Yamaha FZR750)	2011	Dan Stauffer (Yamaha R1)
1966	John Hempleman (Honda 305)	1991	Chris Haldane (Yamaha OW01)	2012	Event Rained Out
1967	Graham Lacy (Manx Norton)	1992	Robert Holden (Ducati 888)/ Jason McEwen (Britten V1000)	2013	Nick Cole (Kawasaki ZX-10R)
1968	Ginger Molloy (Bultaco 350)	1993	Robert Holden (Ducati 750SS)/ Russell Josiah (Kawasaki ZXR750)	2014	Tony Rees (Honda CBR 1000)
1969	Ron Grant (Suzuki TR500)	1994	Jason McEwen (Britten V1000)	2015	Tony Rees (Honda CBR 1000)
1970	Dale Wylie (Suzuki TR500)	1995	Robert Holden (Ducati 995)	2016	Tony Rees (Honda CBR 1000)
1971	Ginger Molloy (Kawasaki H1-R)	1996	Jason McEwen (Britten V1000)	2017	Scott Moir (Suzuki GSXR 1000)
1972	Ron Grant (Suzuki TR750)			2018	Peter Hickman (BMW)
1973	Dale Wylie (Suzuki TR500)			2019	Richard Cooper (Suzuki GSX-R1000)
1974	Pat Hennen (Suzuki TR750)			2020	Damon Rees (CBR1000RR-R)
1975	Pat Hennen (Suzuki TR750)			2021	Event cancelled

DMLconstruction

▲ Today's Building, for Tomorrow Ltd ▲

building our regions future.



124 Ridgway Street, Wanganui. Tel (06) 349 0054
www.dmlconstruction.co.nz



Visit our show home.

**36 Tirimoana Place
Otamatea, Whanganui**
platinumhomes.co.nz

**Platinum
Homes**

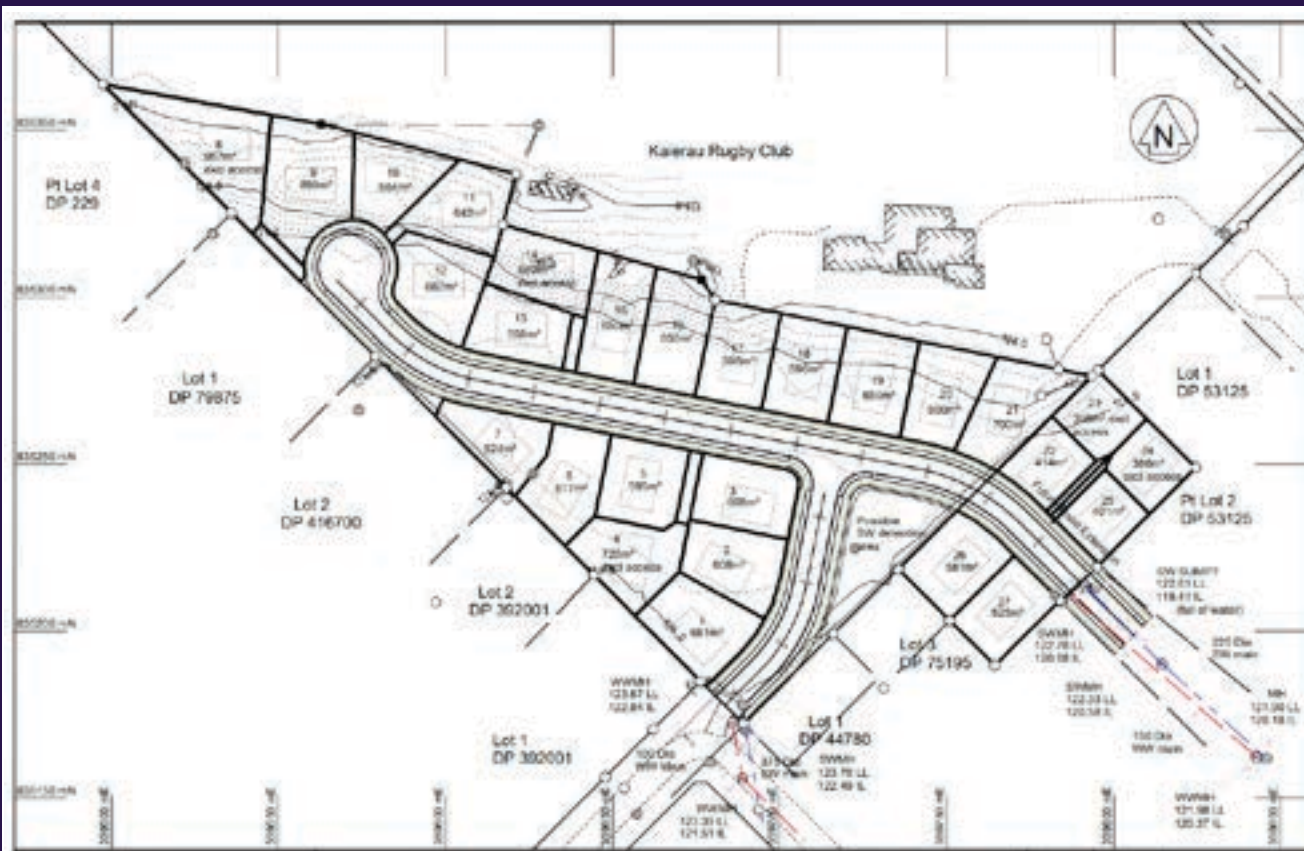





Springvale Sections available from \$230,000

Contact Keryn Amon 027 292 8752

CIRCUIT MAP

- 1 MARSHALL MOTORCYCLES Start/Finish
- 2 TSS RED BARON Straight
- 3 PLATINUM HOMES Turn 1
- 4 PLATINUM HOMES Straight
- 5 PLATINUM HOMES Corner
- 6 Walkway
- 7 SHARP AS LONGHAUL Straight
- 8 SUZUKI Crossing
- 9 EMMETTS/POWERCO Overhead Walkway Bridge
- 10 GIVI Esses
- 11 VERSITILE HOMES & BUILDINGS Straight
- 12 ROBERT HOLDEN/TRADEZONE WANGANUI Corner
- 13 TRADEZONE NEW ZEALAND Straight
- 14 VISITWANGANUI.NZ.COM Corner
- 15 MANFREIGHT Curves
- 16 BRIDGESTONE Overbridge

- WALKING TRACKS
- ▶ PUBLIC ENTRANCES
-  TOILETS
-  FOOD OUTLET
-  CIRCUIT CROSSING WHEN GATES OPENED
-  CIRCUIT CROSSING ANYTIME DURING THE DAY

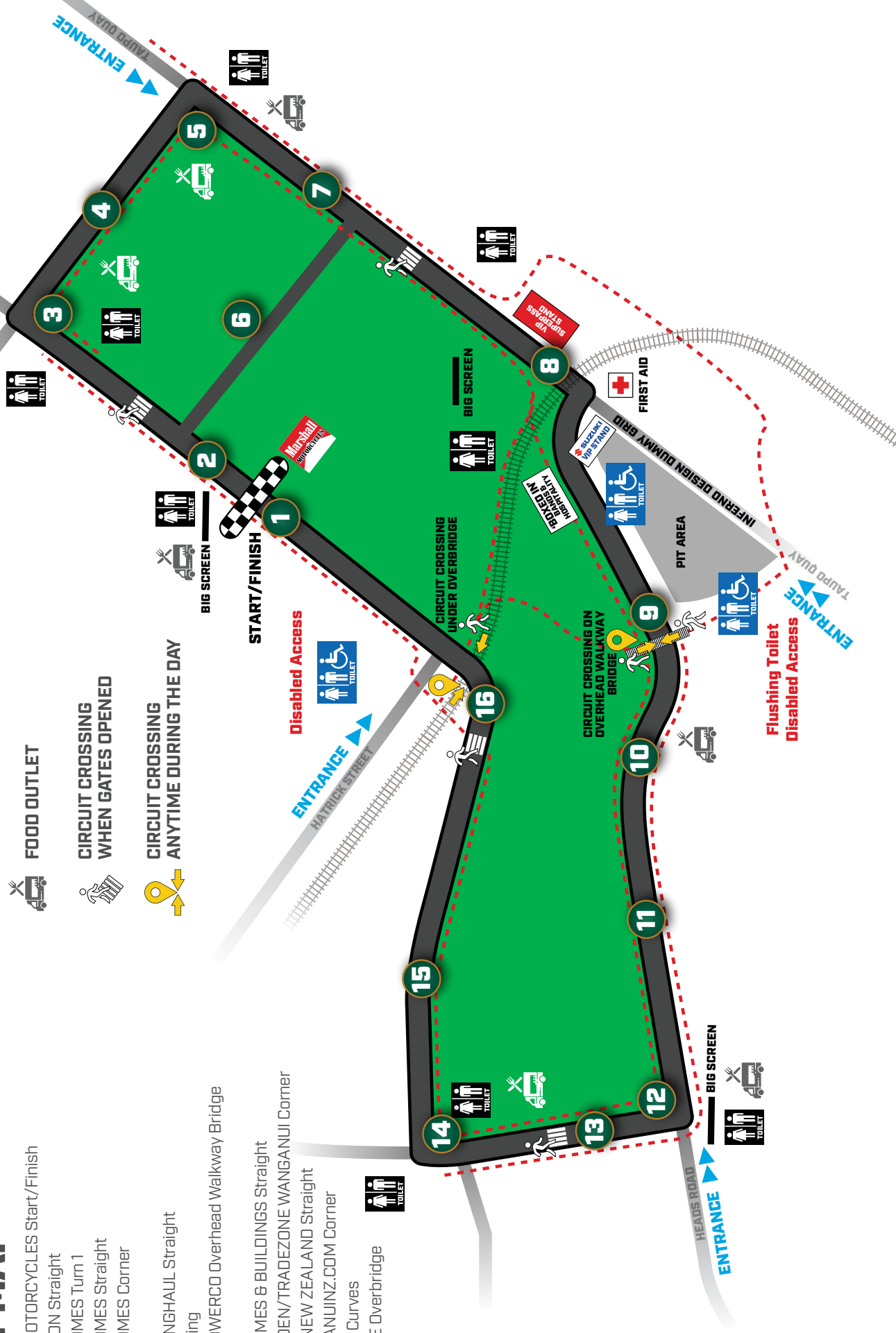



26 CHURTON ST WANGANUI - PH: 06 345 7017



- CONTRACTING & HOME HANDYMAN EQUIPMENT
- MACHINERY •



- MARQUEES • • PARTY HIRE & SALES •
- & MUCH MUCH MORE!**



NOW OPEN IN FEILDING MACHINERY HIRE ONLY

www.hiremasterwanganui.co.nz
www.hiremasterfeilding.co.nz



Wellington's Premier Motorcycle Dealership



MOTORCYCLES

We have the largest range of bikes and accessories in the lower North Island.
Come and see us for all your motorcycling needs.



411 Cuba St
Alicetown, Lower Hutt

Open 7 Days

Ph: (04) 569 3989
www.tssmotorcycles.co.nz

Other Wanganui Road Races by Graeme 'Spyda' Staples

Brunswick

Not long after World War Two there were two Motorcycle Clubs in Wanganui, the Wanganui Motor Racing Club and the Wanganui Sports Motorcycle Club. They were both heavy hitters in my view, staging some big national level events. In fact this Brunswick meeting at labour weekend in 1948 was the North Island's first standalone motorcycle street Circuit race meeting. Prior to that there had been just one Motorcycle race in the Auckland suburb of Orakei in 1933, but it was part of a car race meeting. Waiheke Island had staged the New Zealand Tourist Trophy meeting from 1931-41 then from 1946 on and Canterbury's Cust the New Zealand Grand Prix from 1936-40 which started again in 1947. The Wanganui Motor Racing Club (Inc) ran the 6.85 mile (11km) Brunswick event. The lapscoreing was surrounded in controversy and the subject of some correspondence to the NZ Motor Cyclist back in the day and it was a once only event as some local farmers had animals spooked on the day, objections to a further meeting were successful. The surface was entirely gravel when it was raced on.

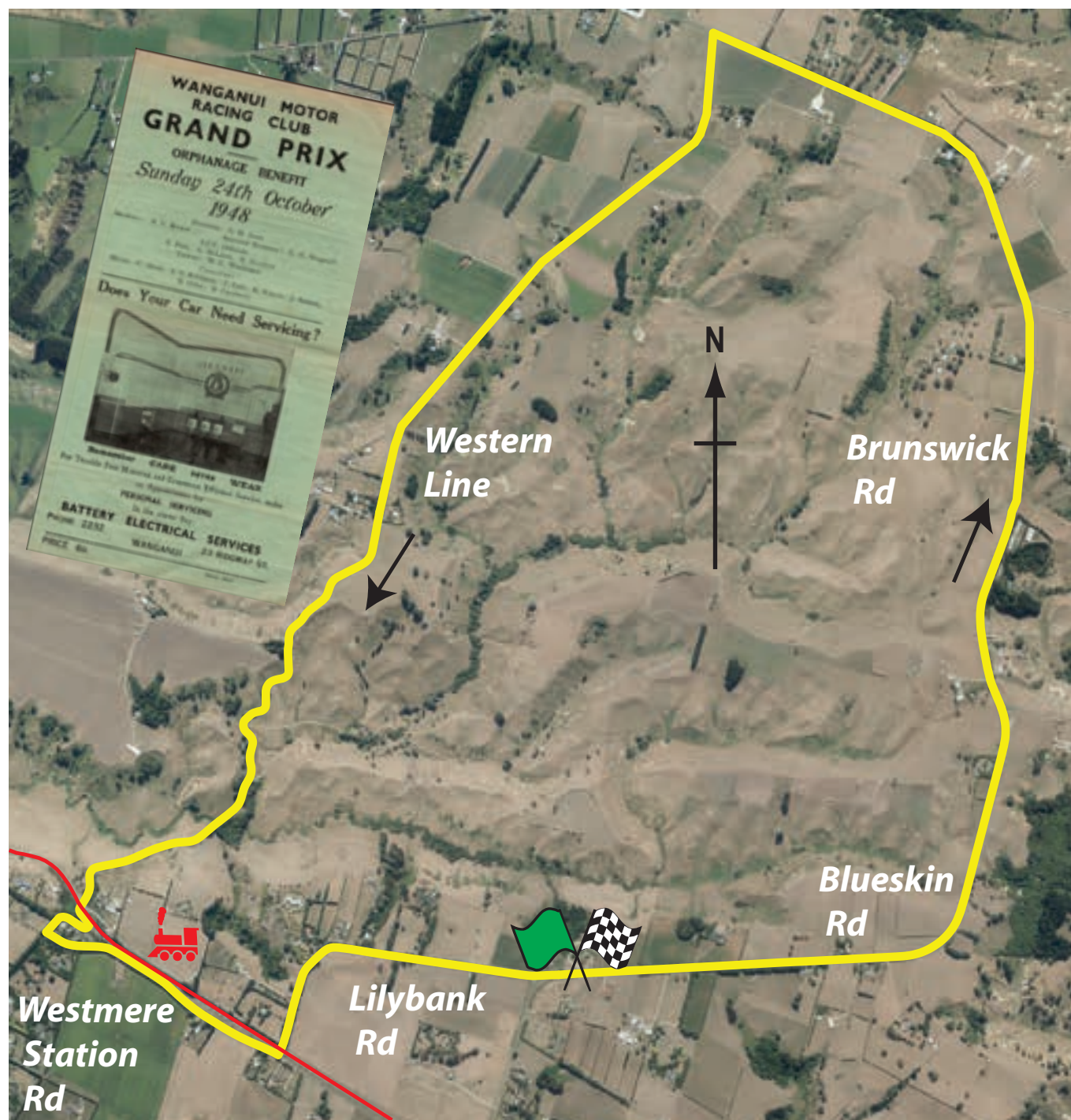

Matarawa

Not to be put off the with the Brunswick Circuit being unavailable, the Wanganui Motor Racing Club (Inc) sought another place to turn petrol into noise and in 1949 this anti-clockwise Circuit came about. At 3.8 miles a lap (6 km) it was still a decent length for the day too. The start/finish line shown here is the left set of flags.

Road Races weren't the 8-10 mile (13-16 km) sprints that we see at the one-mile (1.6 km) Cemetery Circuit these days. The Senior race at the first Matarawa meeting was 74 miles long (119 km), imagine that nowadays. Today's Formula One/Superbikes would be equivalent to the Senior back then.

Racing continued here for five consecutive years at Labour weekend until 1953. The first year it looks like it was just this event but the following years the races grew into an 'Annual Three Day Rally' with other events being run over the next two days. A miniature TT essentially, off road events ran on the Sunday, initially at Westmere then on a property in Terrace St, Aramoho, then a Dirt Track Meeting at the Wanganui East Showgrounds on Labour Day Monday.

On the evenings inbetween there was a prize giving one night and then a Motorcycle Film night so local enthusiasts and visitors from out of town were well catered for.

Fast forward to 1965, during the three year stint where racing didn't happen on the Cemetery Circuit, the Wanganui Motorcycle Club (Inc), formerly the Wanganui sports Motorcycle Club (Inc) resurrected the Circuit this time running it clockwise, the flags shown on the right denote the start/finish line. Over the years both the Matarawa Hill and the Okoia Hill have been used for New Zealand Championship Hill Climb events too...

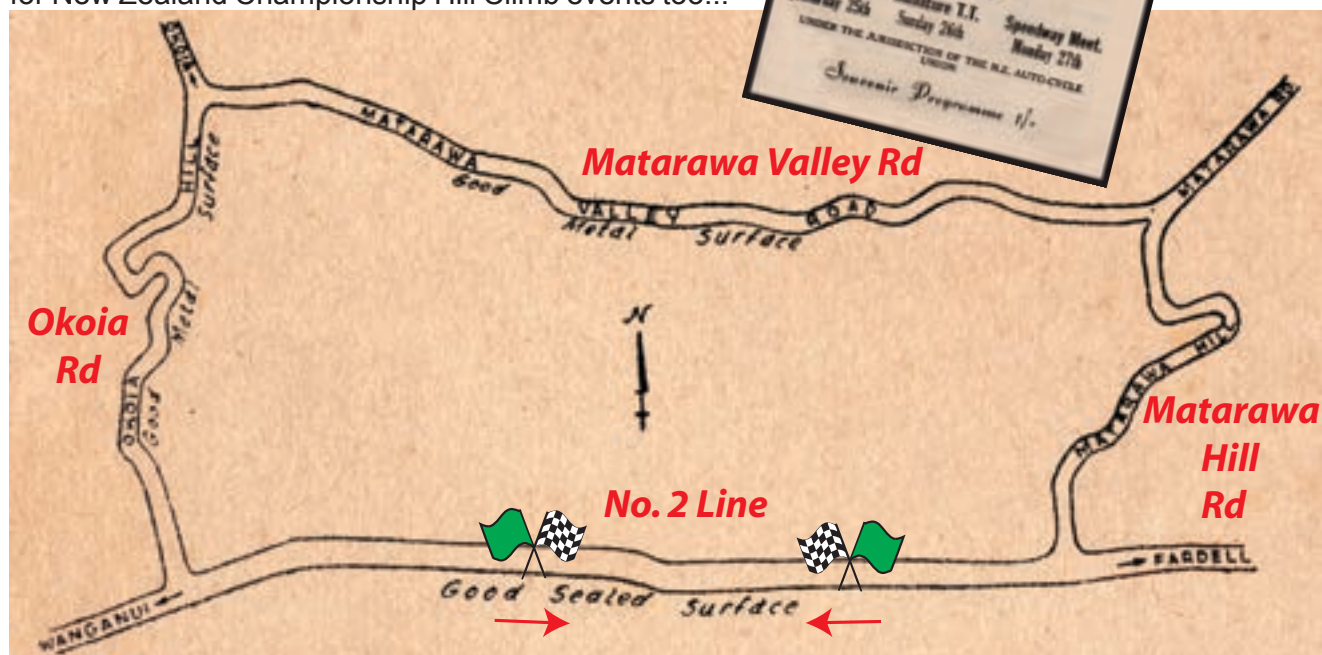



UNSTOPPABLE DESIRE TO DISCOVER.

INTRODUCING THE NEW TOURANCE™ NEXT 2.

Durable performance and precise handling for long distance journeys, in all-weather conditions. The evolution of the legendary Tourance™ Next, this is the new road-oriented benchmark for Adventure performance, that dares you to challenge any road.

Discover more at www.metzeler.com or your nearest METZELER stockist dealer.



SCAN ME



METZELER 

TOURANCE™
NEXT 2

Moutoa Gardens

Moutoa Gardens became the replacement for the Cemetery Circuit in 1963 when the Wanganui Motorcycle Club (Inc) had to find an alternative set of streets for the now annual Boxing Day Road Races. Rhodesian Jim Redman was the star of the show. He was already a four-time World Champion when he raced at this half-mile (800 metre) Circuit, and he went on to win another two World Road Racing Championships following his sojourn to New Zealand.

The meeting was marred by the death of Sidecar competitor Bill Linton from the Hawkes Bay.

Rutland Street is a one way street nowadays, the opposite way to how they raced it back in 1963 so not so easy to do a lap as such.



GIVI®



MOTOGP WSBK DAKAR ENDURO MOTOCROSS



PROUD SUPPORTERS OF MOTORSPORT WORLDWIDE

Balgownie

The International Marlboro Series ran at the Cemetery Circuit from 1973-7 and the grids were choc-ka with foreign competitors, so much so that some Kiwis were missing out on racing at Wanganui. Classes had become more aligned to proper factory produced race bikes and the like so a mid Winter meeting was staged to let more racers have a shot on the streets as seen below.

Some have also said this Circuit was run to see how it panned out in case an alternative Wanganui venue was needed to replace the Cemetery Circuit. Run in late July 1977 the main race of the day listed 51 competitors. Take a moment to imagine that number of bikes these days on a Circuit the same length as our Cemetery Circuit in one race!

Unique to this Circuit is the option of a set of pits set aside for if the meeting was wet. The 'dry' pits on the corner of Rogers and Hinau streets in what is now Emmett Bros Ltd yard wasn't sealed. Dragging wet dirt onto the Circuit would have compromised the surface; hence the Gilbert St sealed pit option.

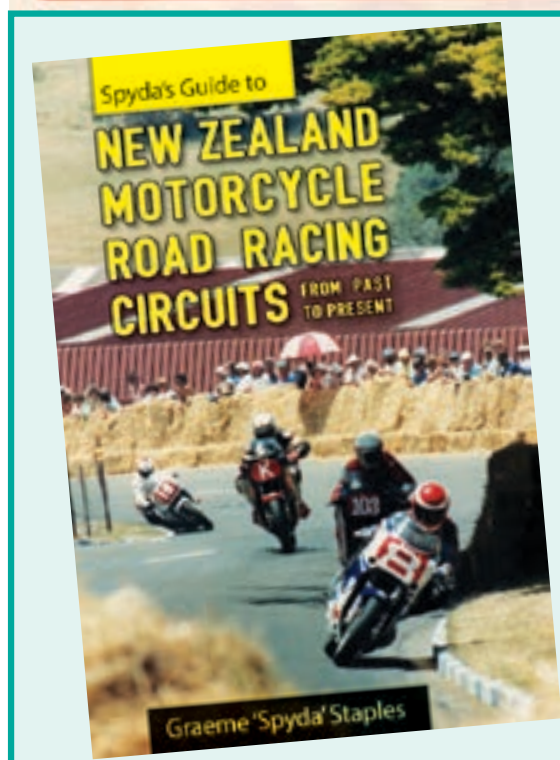
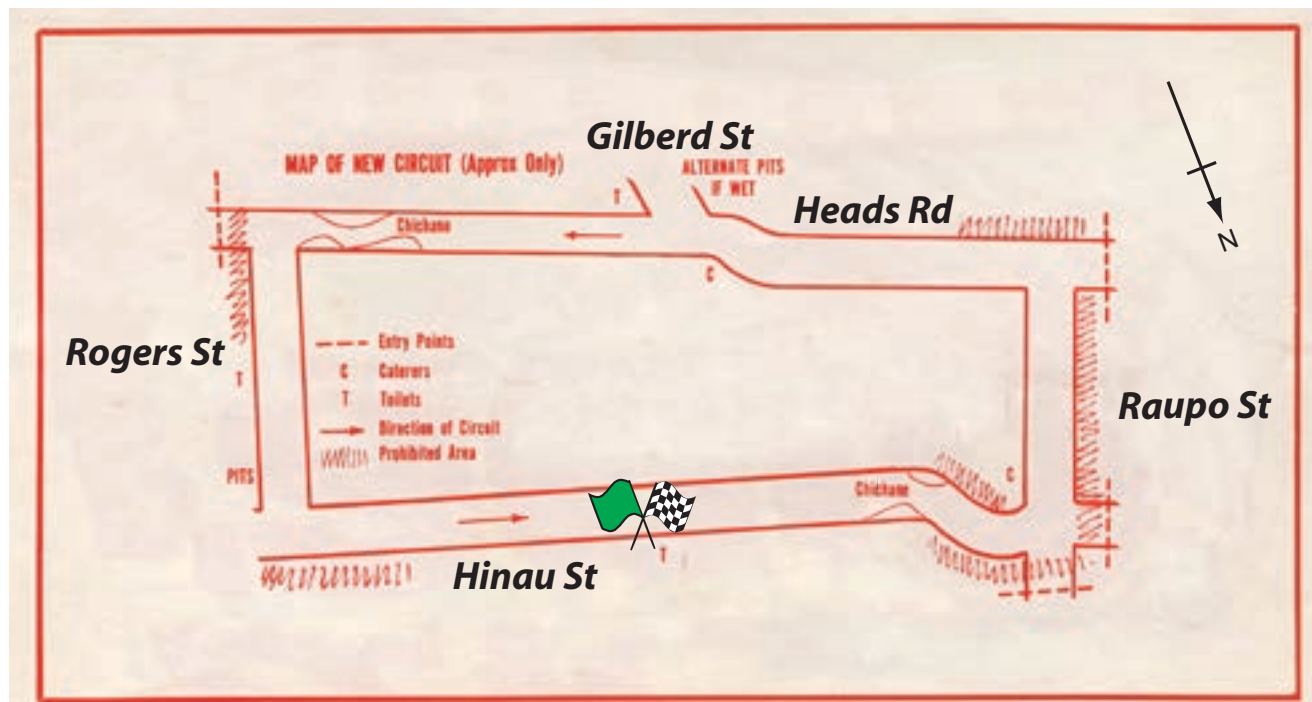

This new **250 page book** is a must for Kiwi Motorcycle Racing enthusiasts covering circuits **from 1929** till nowadays. **Over 400km's** in detailed Circuit diagrams, maps showing you how to get there and a bit of a background on the venues including the years they ran. Covering **160 Circuits** including their variations over the years we've been racing in New Zealand. Grab your copy at today's races, the commentators will direct you to where they are selling or send an email to the address below for a copy...



nzmccircuitguide@gmail.com

BOSS

ENGINEERING SERVICES



- Cylinder Resleeving
- Cylinder Boring
- Shock Rebuilds
- All Head Work
- Crank & Engine Rebuilds for all jet skis
- Gear Dogs Build Up & Undercutting

196 Taupo Quay, Wanganui, New Zealand
Phone: (06) 348 9516 Fax: (06) 348 9517
 Email: bossengservices@xtra.co.nz

TIME FOR THAT DREAM SHED?



TOTALSPAN

STEEL BUILDINGS

WHO CAN? TOTALSPAN!

Contact the Fitzgerald's at Totalspan Whanganui today for your **FREE** site visit and quote.

Totalspan Whanganui 5 Churton Street, Whanganui
 Phone: 06 347 9842

0800 TOTALSPAN | TOTALSPAN.CO.NZ



2go

Taupo Quay, Wanganui

ALSO HOME OF UNDIES LAUNDROMAT



*The Best
Carwash and
barista made
coffee in
Town!*



Legendary bike tuner and engineer Paul Treacy is interviewed by the course commentator (left), while the fabulous Proton KR3 motorcycle stands by, just waiting for a run on the track.

STAR INSURE MOTOFEST - ICONIC BIKES AND LEGENDARY RIDERS

NOVEMBER 14, 2022: MotoFest 2023 is back in March and the Kiwi motorcycling community simply can't wait for that date to roll around.

The fourth instalment of the Star Insure MotoFest, at Hampton Downs Motorsport Park on the weekend of March 5-6, 2023, will not only be hosting the crucial fifth round of six in the 2022-23 New Zealand Superbike Nationals, but the jam-packed two-day programme will also offer up a glut of other high-powered motorcycling entertainment, including the second-ever Motul NZ Classic Grand Prix.

And a star attraction in the classic segment at MotoFest will surely be the fabulous and rare Proton KR3 bike that will be on show during the "Legends Parade" phase of the busy weekend.

It will be a time to "Smoke 'em Out" at the 2023 event as Star Insure MotoFest embarks on "A Celebration of Two-Stroke in New Zealand" and the Proton bike is a classic example of the best in two-stroke motorcycle racing technology.

Owned by British collector Chris Wilson, a friend and regular supporter of MotoFest, the Proton KR3 is the bike that really signalled the end of the two-stroke era of GP racing.

This is the rare 500cc V3 configuration bike that Northern Ireland's Jeremy McWilliams set pole on at the 2002 Australian GP – the last time a two-stroke bike achieved this feat.

The 2002 GP season marked the phasing out of 500cc two-strokes and the introduction of the 990cc four-stroke machinery.

American GP world champion Kenny Roberts and his main team engineers, including Kiwi Mike Sinclair, came up with the V3 design. The bike weighed only 115kg, but made 160 horsepower and was only about the size of a 250cc class bike.

It is one of the last two-strokes that Kenny Roberts had made and boasts an amazing power-to-weight ratio.

The COVID-19 pandemic forced last year's MotoFest to be cancelled, but the Proton wasn't sent back to England and now it is ready to run at the track in 2023.

The two-stroke GP bike doesn't have any engine braking, the engine is slim and so the weight is low down, making the bike quite nimble and easy to change its direction.

Legendary New Zealand bike tuner and engineer Paul Treacy has worked with the bike for the past year and the extremely rare

bike will be real eye candy for the thousands of fans expected at MotoFest.

MotoFest will acknowledge some of the Kiwis who made their name on big, raw two-strokes – Kawasaki and Bultaco hero Ginger Molloy, multi-time New Zealand champion Trevor Discombe and long-time racer, sponsor and mentor Bob Haldane.

And let's not forget some of our other heroes, Waikato's four-time World Champion and recent MotoGP Legends Hall of Fame inductee Hugh Anderson, the extraordinary Graeme Crosby and three stars of the sport who are sadly no longer with us, Geoff Perry, Kim Newcombe and Rodger Freeth.

And then there are the machines. MotoFest has assembled the biggest line-up of the famous four-cylinder Yamaha TZ750 bikes since the 1970s.

Add to that, some rare Suzuki RG500s, and a sea of Yamaha TZ250 and 350s. Plus there are some other smokin' specials from the past.

In addition, if people ride their two-stroke to the event or bring it by van or trailer, there's a special "Show and Shine" area set aside in the infield at Hampton Downs.

They'll also get to take to the track for special parade laps with the legends and they'll get free entry to the Saturday night BBQ.

Bring your display bike, your project bike in any state to enter and display. There will be prizes for: Best presented multi cylinder two stroke Street and Racing; Best presented Twin; Best presented Single; Best presented Team; Rare Bike Category; Best Barn Find; Most Optimistic Project (let's see that rusting hulk).

This fourth annual Star Insure MotoFest extravaganza promises excellence on all fronts, with well-respected identities from all segments of the motorcycle sporting community coming together for a spectacular two days of action.

Star Insure MotoFest again has the support of Kawasaki, as it has since day one, Bridgestone, Motul, Shoei and MTF Finance.

Star Insurance will also sponsor and bring to life the Legends Garage, while manufacturer and trade displays will also have fans spoiled for choice.

Star Insure MotoFest will certainly tick all the boxes with bike enthusiasts if the 2023 edition can match previous MotoFest spectacles.

Credit: Words and photo by Andy McGeachan, www.BikesportNZ.com

starinsure **MOTOFEST**

**MARCH
4-5**

BROUGHT TO YOU BY
**STAR INSURANCE
SPECIALISTS**



TICKETS ON SALE NOW
HAMPTONDOWNS.COM





WHANGANUI

OPEN FOR DISCOVERY

 Local Tip #20

Hire a canoe and go
on an epic guided
river journey.

Scan to view



CEMETERY CIRCUIT LAP RECORDS

Cemetery Circuit Individual Lap Record Holders			
1951	Dene Hollier	66.4	Triumph GP
1952	Rod Coleman	66.4	Manx Norton 500cc
1954	Rod Coleman	65.0	AJS 7R
1955	Peter Murphy	63.0	AJS 7R
1955	Rod Coleman	63.0	AJS 7R
1957	Rod Coleman	61.0	Manx Norton 500cc
1958	John Anderson	60.0	Manx Norton 500cc
1958	John Hempleman	60.0	Manx Norton 500cc
1968	Ginger Molloy	60.0	Bultaco 350TSS
1969	Ron Grant	59.6	Suzuki TR500
1973	Dale Wylie	55.0	Suzuki TR500
1974	Pat Hennen	54.6	Suzuki TR750
1975	Pat Hennen	54.0	Suzuki TR750
1976	Pat Hennen	52.6	Suzuki RG500
1983	David Hiscock	52.4	Roberts Suzuki 1000
1984	Robert Holden	52.34	Roberts Suzuki 1100
1985	Richard Scott	52.0	Yamaha FZR750
1986	Craig Trinder	51.15	Suzuki RG500
1986	Richard Scott	49.91	Honda RS500
[CIRCUIT MODIFICATIONS EXTEND LAP TIMES]			
1999	Jason McEwen	51.00	Kawasaki ZX9
2002	Tony Rees	50.627	Yamaha R1
2005	Craig Shirriffs	49.927	Suzuki GSX-R1000
2006	Andrew Stroud	49.061	Suzuki GSX-R1000
2016	Tony Rees	49.052	Honda CBR1000
2018	Scott Moir	48.709	Suzuki GSX-R1000

Individual Class Lap Records as at the start of racing 2019			
Classics	Peter Tanner	55.771	2015 Manx Norton
Gixxer Cup	Jesse Stroud	1.03.878	Suzuki GSXR150
Post Classics	Glen Skachill	51.474	Bimota YB8
P/Classic Sidecars	Bryan Stent/Tracey Bryan	59.033	Stent-BMW
Sidecars	Tim Reeves/Robbie Shorter	52.585	2015 LCR-Kawasaki
Formula Sport/Bears	Sloan Frost	49.799	2010 BMW S1000R
Superlite	Scott Moir	52.137	2010 Honda RSV45
Supermoto 450	Richard Dibben	50.722	Honda CRF450
Formula 2	Chris Seaton	49.515	2006 Yamaha R6
Formula 1	Andrew Stroud	49.061	2006 Suzuki GSXR1000
Holden Memorial	Scott Moir	48.709	Suzuki GSXR1000



“Kiwibike arrange insurance for my bike too!”

For a free online quote visit

www.kiwibike.co.nz

or call one of our team on

0800 629 253

kiwibike
Tailored Motorcycle Insurance Solutions



Wishing you a festive season.

YSS

SUSPENSION

WORLD CLASS SUSPENSION

YSS Topline Shock

- Dual Hi, Low Compression
- Rebound Adjustable
- Hydraulic Preloader
- Length Adjustable

KCS
KING SUSPENSION SOLUTIONS

New Zealand R&D Centre And Distributor
Kiwi Suspension Solutions

DS MOTO LTD



WANGANUI'S SUZUKI MOTORCYCLE DEALER

*We service all makes and models from
the Paddocks to the Race Tracks.*

We are the local Dynojet tuning specialist.



DS MOTO LTD

3 Churton Street, Wanganui

06 349 3493

dsmotoltd@gmail.com





2022 MERCH

SUZUKI
INTERNATIONAL SERIES 2022

T
TOURIST TROPHY
2022

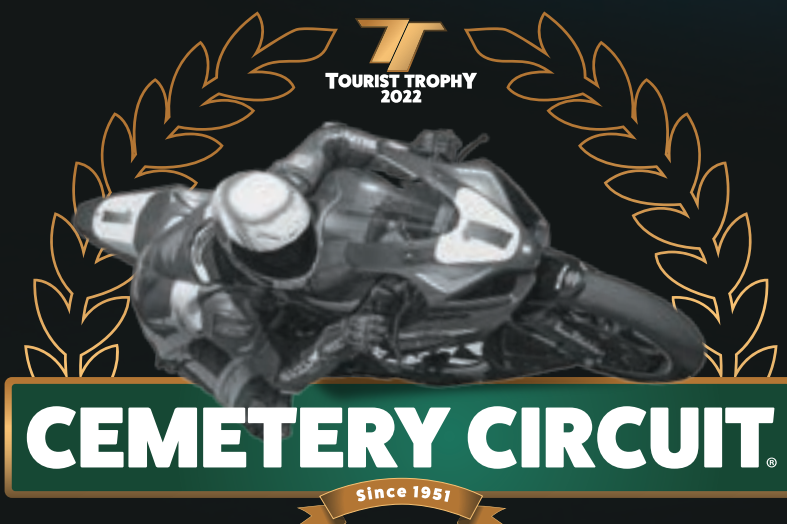

BACK ON TRACK!

BOXING DAY, WHANGANUI
26 DEC 2022

Platinum Homes



GOT YOUR GEAR?



See the full range at the merch stand
right outside Suzuki NZ on Boxing Day
or buy online at cemeterycircuit.co.nz

GET OUR BEST

SuzukiFest₂₂



GSX1300RRQ \$28,999 +ORC

+ FREE Yoshimura Mufflers

+ No deposit, 18 months to pay, 1.99% p.a.

Terms and conditions: Promotion available from 1/10/22 to 31/12/22. Free Yoshimura mufflers are covered by the manufacturer's warranty. The 1.99% p.a. interest is fixed for the term of the loan. A PPSR fee of \$10.35, a monthly maintenance fee of \$2, a UDC loan fee of \$105 and a dealer origination fee will apply (your dealer can tell you their applicable fee). This no deposit and 1.99% interest rate offer is available on new Suzuki Hayabusa financed before 31/12/22. The loan is provided by UDC Finance Limited. UDC's lending criteria and standard terms and conditions apply. Excludes demo units and all other promotion. Price does not include fitting. At participating Suzuki dealers while stocks last.



 **SUZUKI**

[suzuki.co.nz](https://www.suzuki.co.nz)

TRACTA6S248_SUZUKIFEST_KR